

Piedmontese Association Of The United States 2020 Membership Directory

**Hennerberg Piedmontese
Dennis & Jeanette Hennerberg**

Diller, NE

402-239-3721

dj@diodecom.net





The Piedmontese Association of the United States (PAUS) is a 501c(5) non-profit organization that was founded in 1984 and incorporated in 1987. The primary purpose of PAUS is to register cattle, promote the breed, and provide help and support to our members.

PAUS is dedicated to serving the needs of the Piedmontese breeders and its members nationwide. The organization is managed by a volunteer Board of Directors, who are elected by the members they represent. Membership in the association and participation in the election process is fundamental to our organization and essential to our continued progress and success.

Each active member has an equal vote in every election and/or rule change, and all members have a chance to serve on the Board of Directors. The Board of Directors continually strive to make decisions based on the benefits to the whole of the association and the Piedmontese breed, but their job becomes difficult without continued participation from active members. Please consider serving on the Board and helping the association progress into the future. To learn more about volunteering to serve on the Board, or if you need more information about the association or this wonderful breed, please contact one of the local regional Directors or the PAUS office.

TYPICAL TRAITS OF PIEDMONTESE

Production Traits:

- Calving Ease (long, slim calves)
- Ample milk yield
- High Fertility Levels
- Docile
- Good Mothering instincts
- Production Longevity



Physical Traits:

- Fawn Color Calves
- Strong, fine bones
- Black Skin Pigmentation
- Grey-White color at maturity

Carcass Traits:

- High Dressing Percentage
- Lower Shear-Force (more tender)
- Lower in Fat
- Lower in Cholesterol
- Increase size of ribeye
- Higher in flavor intensity



Association Regions and Board of Directors

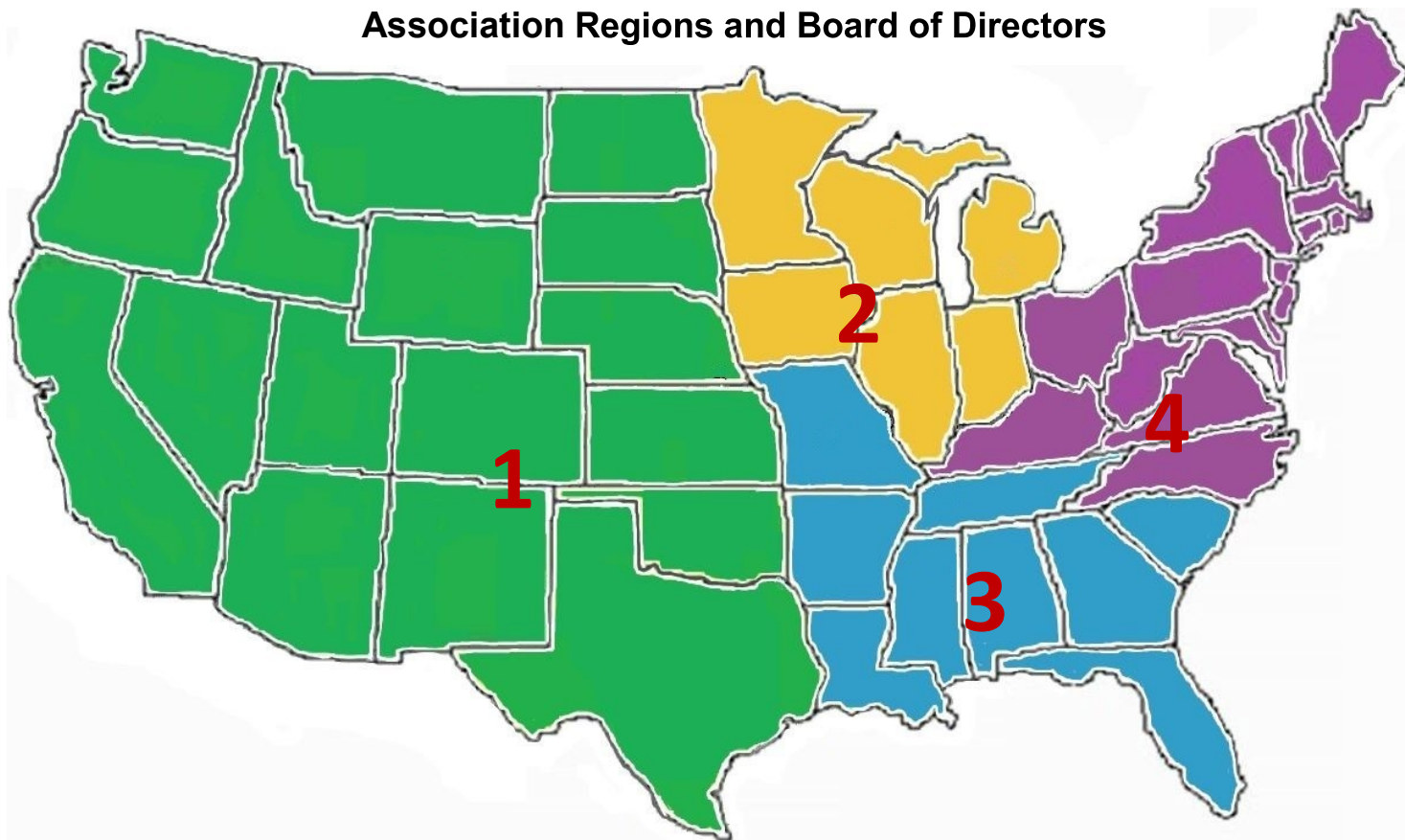

Region 1

Jamie Hennerberg
President
 (Director At Large)
 57975 – 703 Rd
 Diller, NE 68342
 402-806-3370
 JIhennerberg@yahoo.com

Stacy Schlichtman
 (Director At Large)
 71645 – 582nd Ave.
 Beatrice, NE 68310
 402-239-3725
 sschlichman@diodecom.net

Wayne Krasselt
 (Regional Director)
 5998 Hwy 95
 Potlatch, ID 83855
 208-301-2211
 krasseltw@yahoo.com

Region 2

Dan Schafer
Vice President
 (Director At Large)
 11911 E Grand River
 Portland, MI 48875
 517-204-0166
 danjaneschafer@yahoo.com

Jim Ebert
Executive Dir.
 (Director At Large)
 9964 County Hwy I
 Sparta, WI 54656
 608-633-1199
 jcajaje@yahoo.com

OPEN POSITIION
 Regional Director

Region 3

Patrea Pabst
 (Director At Large)
 2966 Hartwell Hwy NW
 Dewy Rose, GA 30634
 404-217-8471
 aepied@aol.com

Jonathan Miller
 (Director At Large)
 1245 Cox Road
 Cottage Grove, TN 38224
 731-336-5066
 jmkfarm@gmail.com

Michael Green
Treasurer
 (Regional Director)
 6134 NW Thiel Dr
 Kidder, MO 64649
 816-786-5717
 Mgreen1@ymail.com

Region 4

Marina Strickland
 (Director At Large)
 10378 Nade Road
 Middlesex, NC 27552
 919-271-1299
 OldRuderaFarm@gmail.com

Larry Strickland
 (Director At Large)
 10378 Nade Road
 Middlesex, NC 27552
 919-904-2810
 OldRuderaFarm@gmail.com

Gabriel Sharp
Secretary
 (Regional Director)
 220 Sharp Farm Road
 Campbellsville, KY 42718
 270-789-0652
 gabriel.sharp2018@gmail.com

MEMBERSHIP TYPES & FEES

Annual Member - New and Renewal: \$100.00

1. Individuals 18 years of age or older, partnerships, firms or companies incorporated under the laws of the United States or any Territory of the United States which are individual, partnership, firm or company.
2. Shall be actively engaged in the breeding of registered Piedmontese cattle, & who apply for active membership and are accepted as active members,
3. Shall pay the prescribed annual membership fee.
4. Upon the sale or transfer of all registered cattle in a member's name; his or her status shall change from active to inactive and will be considered a non-voting member.
5. Upon registration of cattle in his or her name, a member's status shall be reinstated with voting privileges.

Lifetime Member - New: \$1,000.00

1. Individuals 18 years of age or older, partnerships, firms or companies, may upon application and acceptance by the Board of Directors become Lifetime Members.
2. Must pay the prescribed New Lifetime membership fee to become a Life time member.
3. Lifetime members shall be classified as an active member as long as they are actively engaged in the breeding of registered Piedmontese cattle with PAUS.
4. They must pay the prescribed yearly renewal fee to remain an active member.
5. Upon the sale or transfer of all registered cattle in a member's name, his or her status shall change from active to inactive and will be considered a non-voting member. Upon registration of cattle in his or her name, a member's status shall be reinstated as active with voting privilege.
6. A lifetime member shall be eligible to serve on the PAUS board of directors one year after reinstatement.

Lifetime Member - Yearly Renewal Only: \$50.00

Associate Member - New and Renewal: \$50.00

1. Individuals 18 years of age or older, partnership, firms or companies, may upon application and acceptance of the Board of Directors become an Associate Member.
2. Upon payment of the prescribed membership fee
3. Associate Members are not entitled to vote, or hold office in the Corporation, and must register cattle at the non-membership rate.

Junior Member - New and Renewal: \$25.00

1. Available to boys and girls from birth until they attain the age of twenty-one (21). Age is determined as of January 1 of the current year.
2. A Junior membership may be issued only to an individual.
3. The membership fee is hereby set at twenty-five (\$25.00) dollars per year and may be changed from time to time by majority action of the Board of Directors.
4. A Junior membership grants all registration services at member rates.
5. Junior members are not eligible to vote or hold office in the Corporation.

International Annual Membership: \$150.00 USD

1. Will be able to Register Cattle at member rate.
2. Will have no voting rights

Registration & Transfer Information

Fullblood & Purebreds: \$40.00

It is **mandatory** that all Fullblood and Purebred animals have the following tests:

1. DNA Parentage Verified - Both Sire and Dam of the animal must qualify through DNA testing. (**SNP testing method**)
2. Myostatin Test - confirm animal carries 2-copies of the C313Y gene.

Tenderlean (2- copy Myostatin): \$20.00

It is **mandatory** that all animals in this category be tested & verified to be a 2-copy carrier of the Myostatin gene.

These animals **do not** have to be sire and/or dam verified, but it is encouraged for EPD data collection. Pedigrees will **not be printed** on the certificate unless the sire and/or dam qualify thru DNA testing.

Tendercross (1-copy myostatin): \$20.00

It is **mandatory** that all animals in this category be tested & verified to be a 1-copy carrier of the Myostatin gene.

These animals **do not** have to be sire and/or dam verified, but is encouraged for EPD data collection. Pedigrees will **not be printed** on the certificate unless the sire and/or dam qualify thru DNA testing.

Percentage Animal (0-Copy): \$20.00

It is **mandatory** that all Percentage animals have the following tests:

1. DNA Parentage Verified - Both Sire and Dam of the animal must qualify through DNA testing. (**SNP testing method**)
2. Myostatin test - confirm animal carries 0-copies of the C313Y gene.

The percentage of Piedmontese blood will be determined by a combination of percentage from the sire and dam.

Transfer Fees: All animals \$15.00

Family Transfers: All Animals \$5.00

NOTE:

All prices printed are subject to change through Board approval.

Registration, transfers, and testing fees are the responsibility of the breeder (seller).

Registrations are completed AFTER DNA testing confirmation.

All fees are double for non-PAUS members

A complete copy of the PAUS By-Laws and Rules and Regulations are on the website.

www.pauscattle.org

PAUS Members by State

ALABAMA-3

Holly Branch Farms #1900

Herd Prefix: HBF

Billy and Heidi Snell
220 Kendall Lane
Taylor, AL 36301-7003
Phone: 334-794-5112
Cell: 334-790-3341
Fax: 334-678-0994
Email: hbfcowgirl@gmail.com

Acorn Hollow Farms #2178

Herd Prefix: AHF

Andrea and Jeff Parson
31250 Singletary Road
Myakka, FL 34251
Phone: 941-322-6790
Cell: 941-961-8317
Email: dollytoby@mac.com
Website: www.acornhollowfarms.com

ILLINOIS-2

Hawk's Shawnee Farm #1738

Herd Prefix: BDH

Burleigh Hawk
1159 HWY 127
Alto Pass, IL 62905
Phone: 618-893-2542
Cell: 618-559-8277
Email: None on file

Staley II Farms #2120

Herd Prefix: SF

Bob & Amy Staley
Joshua & Lucy Staley
2761 N 2025th St
Paris, IL 61944
Phone: 217-275-3377
Cell: 217-251-0786
Email: bobstaley2@gmail.com

ARKANSAS-3

Cannon F Ranch #2177

Herd Prefix: CFR

Shaun and Marie Formel
2543 Gum Springs Road
Searcy, AR 72143
Phone: 501-827-0596
Cell: 501-827-1245
Email: marieformel@wildblue.net

GEORGIA-3

Beaver Creek Piedmontese #1177

Herd Prefix: BCP

Patrea L Pabst
2966 Hartwell HWY NW
Dewy Rose, GA 30634-2521
Cell: 404-217-8471
Office: 404-879-2151
Fax: 404-879-2160
Email: aepied@aol.com
Website: www.beavercreekpiedmontese.com

INDIANA-2

Traylor, Earl & Glenda #1862

Herd Prefix: EGT

Earl and Glenda Traylor
2990 Vickrey Road
Gosport, IN 47433
Phone: 731-694-2392
Phone: 731-363-0082 -Glenda
Email: None on file

CONNECTICUT-4

Peakebrook Farm #2188

Herd Prefix: PF

James Dean
72 Castle Rock Road
Woodstock, CT 06281
Phone: 860-928-0414
Cell: 860-428-2005
Fax: 860-928-2239
Email: peakebrook@gmail.com

Abide Farm #355

Lifetime Member

Herd Prefix: AFP

Greg and Stacy Thompson
7418 Newnan Road
Brooks, GA 30205
Cell: 770-713-3118
Email: ghthom58@gmail.com

IOWA-2

Double D Farms #16

Lifetime Member

Herd Prefix: DON

Donald Dubbelde
1030 Snyders Circle
Larchwood, IA 51241-7556
Phone: 712-477-2984
Cell: 712-470-5212
Email: donloudd@alliancecom.net

FLORIDA-3

MP Lee Farms #2232

Lifetime Member

Herd Prefix: MPL

Monroe Lee
2765 West Tennessee Street
Tallahassee, FL 32304
Phone: 706-341-4420
Email: monroeplee@msn.com

IDAHO-1

Krasselt Brothers, LLC #22

Lifetime Member

Herd Prefix: YK

Wayne, Mel, & Clint Krasselt
5998 Highway 95
Potlatch, ID 83855-9765
Phone: 208-875-0789
Cell: 208-301-2211
Email: krasseltw@yahoo.com

KANSAS-1

Pellestrina Farms, LLC #2207

Herd Prefix: PFRM

Marc Vianello

Office: 5209 W 83rd Terrace
Prairie Village, KS 66207

Phone: 913-432-1331

Alt: 417-262-2205 -Nathan

Email: **Vianello@vianello.biz**

Farm: 23255 Redbud Road
Oronogo, MO 64855

KENTUCKY-4

Cowman Cattle Company #2085

Herd Prefix: CP

Ed Johnson

100 Cherokee Terrace
Fisherville, KY 40023

Phone: 502-432-3333

Email:

edjohnsonfarmer@aol.com

Website:

cowmancattlecompany.com

Johnson, Luke #2231

Herd Prefix: LJ

Junior Member

Luke Johnson

1333 Johnson Road
Carlisle, KY 40311

Phone: 859-707-6300

Email: **mikkidoty@gmail.com**

Morris Farms #1781

Herd Prefix: RM

Chris Morris

2315 Lov. Flo. St. Road West
Paducah, KY 42001

Phone: 270-519-7860

Fax: 270-554-4142

Email:

morrispieds68@yahoo.com

Sampieri, Puccio #2238

Herd Prefix: PS

Puccio Sampieri

3676 Briar Hill Road
Lexington, KY 40516

Phone: 502-727-3460

Cell: 859-489-0586

Email:

pucciosampieri@gmail.com

Aleseria Farm #2237

Herd Prefix: AF

Kevin & Francesca Smith

3676 Briar Hill Road

Lexington, KY 40516

Phone: 502-727-3460

Email:

fsampierivet@hotmail.com

Gold Hill Farm #2146

Herd Prefix: GHF

Gabriel Sharp

220 Sharp Farm Road

Campbellsville, KY 42718

Phone: 270-789-0652

Cell: 270-789-7660

Email:

Gabriel.sharp2018@gmail.com

Thorn, Barbara #1451

Herd Prefix: BARB

Barbara J Thorn

805 Thorn Road

Gilbertsville, KY 42044-9251

Phone: 270-362-4291

Cell: 270-703-3134

Email:

thorncattle@bellsouth.net

LOUISIANA-3

Carson, Jim and Karen #2184

Herd Prefix: JK

Jim & Karen Carson

104 Driftwood Street

Lafayette, LA 70503

Phone: 337-356-8244

Cell: 337-781-4888

Email: **carsonvet@hotmail.com**

La Trace Fin Ranch #180

Lifetime Member

Herd Prefix: FOX

Terrance & Shirley Fox

2312 Sugar Mill Road

New Iberia, LA 70563-8648

Phone: 337-364-4241

Email: None on file

MAINE - 4

Foggy Moon Farm #2212

Herd Prefix: FMF

Thomas and Judy Abbott

500 Lewiston Road

West Gardiner, ME 04345

Phone: 207-458-4111

Phone: 207-798-3000

Email: **abbottjbm@hotmail.com**

MICHIGAN-2

Rock Bottom Ranch #2100

Herd Prefix: RBR

Michael P. Benjamin

7123 Ionia Road

Portland, MI 48875

Phone: 517-202-5410

Email:

Benjaminm1@michigan.gov

Chapman Farms #1309

Lifetime Member

Herd Prefix: JLC

Jerry & Rhonda Chapman

9270 W Cutler Road

Eagle, MI 48822-9726

Phone: 517-626-6661

Cell: 517-749-1384

Email:

chapmanfarmspieds@netzero.net

Michilean Beef #2059

Herd Prefix: MLB

Mick & Luann Eldred

4697 1/2 Jefferson Road

Lakeview, MI 48850

Micks Cell: 989-944-1305

Email:

michileanbeef@ymail.com

The Good Shepherds #2200

Lifetime Member

Herd Prefix: LPF

Lou Ferris Jr. & Autumn Gilbert

6200 Warren Road

Ann Arbor, MI 48105

Phone: 419-509-6928

Email:

Autumnmay17@gmail.com

A close-up, slightly blurred photograph of a cow's head, showing its eye and ear. The image has a warm, sepia-toned aesthetic. Overlaid on the upper left is the company logo, which features the words "LONE CREEK" in a large, serif font, followed by a horizontal barbed wire graphic, and then the words "CATTLE COMPANY" in a smaller, spaced-out serif font below it.

LONE CREEK

CATTLE COMPANY

Lone Creek Cattle Company offers commercial cattle ranchers distinct advantages in our rapidly changing industry. Lone Creek's bull lease and AI programs guarantee industry leading premiums for quality cattle producers, while relieving producers of transportation costs and other fees that cut into the bottom line.

- Low bull lease fees
- Guaranteed calf purchase
- Substantial calf premiums
- No bull battery maintenance costs

Call today about bull lease and AI opportunities!

LCC-Procurement@piedmontese.com | (402) 479-2139

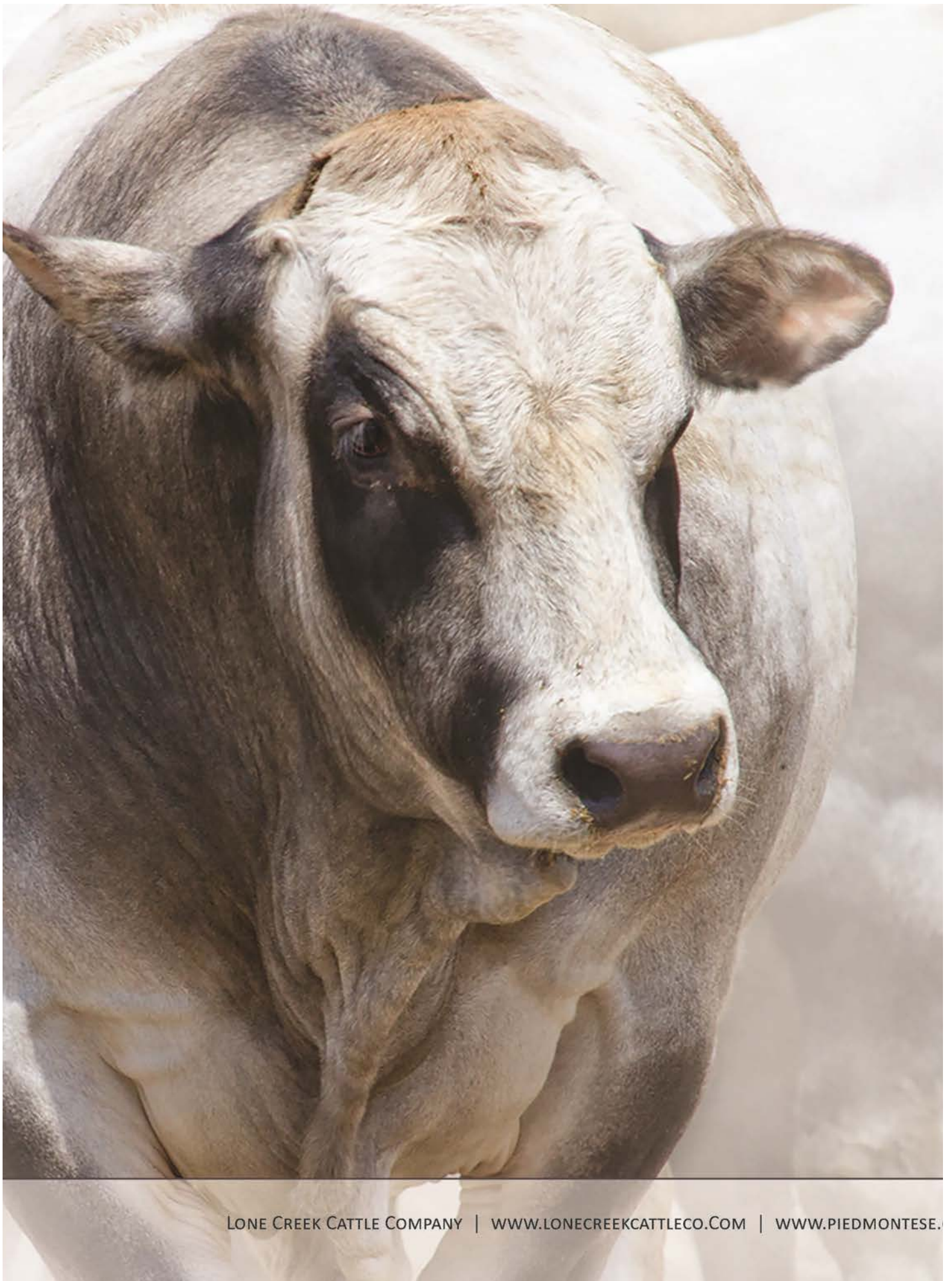

LONE CREEK CATTLE COMPANY | WWW.LONECREEKCATTLECO.COM | WWW.PIEDMONTESE.COM

MICHIGAN-2 cont.

Schafer Beef #1366

Lifetime Member

Herd Prefix: DAS

Dan and Jane Schafer
11911 E Grand River Trail
Portland, MI 48875-8444
Cell: 517-204-0166

Email:

danjaneschafer@yahoo.com

Vandenbossche Farm #1657

Herd Prefix: WDV

William Vandenbossche
7595 Bricker Road
Greenwood, MI 48006
Phone: 810-300-2050
Email: **cowz2herd@yahoo.com**
Website:
www.vandenbosschefarm.com

MISSISSIPPI-3

Stelly Farms #944

Herd Prefix: MS

Herbert and Mary Stelly
21305 Johnson Road
Long Beach, MS 39560
Cell: 228-860-3199
Email: **mst4462702@aol.com**

MISSOURI-3

Rock Ridge Piedmontese #1613

Herd Prefix: BRB

Beagle, Melissa #1409

Herd Prefix: ML

Brian and Melissa Beagle
905 Millcreek Church Road
Silex, MO 63377
Phone: 573-485-7333
Cell: 517-331-4318 -Brian
Cell: 636-383-6733 -Melissa
Email: **bbeagle33@gmail.com**
Email: **beaglem33@gmail.com**

BC Cattle #2056

Herd Prefix: BC

Billy Crawford
1086 Old Sycamore Loop
Marshfield, MO 65706
Phone: 417-468-6681
Email: **bccattle@hotmail.com**

Rawhide Ranch #2197

Herd Prefix: KSD

Kent and Susan Dyer
1647 County Road 338
Koshkonong, MO 65692
Phone: 303-888-8498 -Susan
Phone: 303-888-3002 -Kent
Email: **susandyer1@mac.com**

Frieden, Lon & Virginia #2242

Herd Prefix: LF

Lon & Virginia Frieden
56A SE 30th Lane
Lamar, MO 64759
Phone: 417-214-3358
Email:
Lonvafrieden@gmail.com

Graves, Carl #1333

Lifetime Member

Graves, Susan DVM #2099

Lifetime Member

Herd Prefix: CSG

Carl and Susan Graves
382 Highway D
Ewing, MO 63440
Phone: 573-439-5542
Cell: 573-406-7974 -Carl
Cell: 573-406-5489 -Susan
Email: **csgs63@marktwain.net**

Green Hills Ranch #2163

Herd Prefix: MCG

Michael and Julie Green
6134 NW Thiel Drive
Kidder, Missouri 64649
Cell: 816-786-3155 -Julie
Cell: 816-786-5717 -Mike
Email: **Mgreen1@gmail.com**
Email: **Julie.green@gmail.com**

Red Oak Farm #1381

Lifetime Member

Herd Prefix: SRO

LeRoy and Mary Schieffer
181 Barrett Road
Elsberry, MO 63343-4136
Phone: 573-384-5384
Cell: 636-734-2274 - LeRoy
Cell: 636-734-6638 - Mary
Email:
mschieffer62@gmail.com

Triple R Company #1873

Herd Prefix: TRC

Rick Sharpe
3177 Shelby 261
Shelbyville, MO 63469
Cell: 217-242-6384
Email: **ricksharpe63@gmail.com**

Sharpe, Ranay #1836

Herd Prefix: RLS

Ranay Sharpe
3177 Shelby 261
Shelbyville, MO 63469
Cell: 573-682-0374
Email: **Sharpe359@gmail.com**

NEBRASKA-1

Hennerberg Piedmontese #1057

Lifetime Member

Herd Prefix: DJHF

Jeanette Hennerberg #1058

Lifetime Member

Dennis and Jeanette Hennerberg
57941 -703rd Road
Diller, NE 68342
Phone: 402-793-5915
Cell: 402-239-3721
Fax: 402-793-5914
Email: **dj@diodecom.net**

J & K Piedmontese #1695

Herd Prefix: JKHF

Jamie and Kristen Hennerberg
57975 -703rd Road
Diller, NE 68342
Phone: 402-793-5915
Cell: 402-806-3370
Email: **jlnennerberg@yahoo.com**
Hennerberg, Keira #2202
Junior Membership
Hennerberg, Josie #1696
Junior Membership

Hennerberg, Jaris #2246

Herd Prefix: JVPT

Jaris Hennerberg
11550 S. 7th Street
Roca, NE 68430
Phone: 402-440-4600
Email:
Screedsolutions@yahoo.com
Hennerberg, Tayla #2247
Junior Membership
Hennerberg, Preston #2248
Junior Membership

Lone Creek Cattle Company #2154
Herd Prefix: LC
Contact: Cory Peters
PO Box 82545
Lincoln, NE 68501
Phone: 402-479-2115 -Office
Cell: 402-525-0332
Email:
cory-peters@piedmontese.com

Schlichtman, Chris #1697
Herd Prefix: CSSF
Chris and Stacy Schlichtman
71645 - 582nd Ave.
Beatrice, NE 68310
Phone: 402-239-3725
Email:
sschlichtman@diodecom.net
Schlichtman, Kelsay #2058
Junior Membership
Schlichtman, Kellan #2171
Junior Membership

NEW YORK-4

Carrs Creek Farm #2160
Herd Prefix: GSRP
Henry and Cindy Greenblatt
13390 County Hwy 23
Unadilla, NY 13849
Phone: 607-369-3637
Email: **pepsigirlno1@yahoo.com**
Email:
trainman113@yahoo.com

Homestead Farms #2241
Herd Prefix: HOME
Frank Popolizio
753 Tanner Road
Clifton Park, NY 12065
Phone: 518-441-2374
Email:
Frankiepesce@hotmail.com

Otsquago, LLC #2215
Herd Prefix: VH
Ken Richards
PO Box 85
Van Hornesville, NY 13475
Phone: 510-910-6695
Email:
Kennethsrichards@gmail.com

NORTH CAROLINA-4

Old Rudera Farm #2192
Herd Prefix: ORF
Larry Strickland #2223
Larry and Marina Strickland
10378 Nade Road
Middlesex, NC 27552
Phone: 919-271-1299 - Marina
Cell: 919-904-2810 - Larry
Email:
OldRuderaFarm@gmail.com

OHIO-4

Bair Naked Beef, LLC # 2183
Herd Prefix: BAIR
Nate and Ryan Bair
15150 County Hwy 53
Upper Sandusky, OH 43351
Phone: 419-310-0474
Email: **ndbair@gmail.com**

Cherry Piedmontese #1188
Lifetime Member
Herd Prefix: BJC
Eldon Cherry, Jr.
9327 Overton Road
Burbank, OH 44214-9720
Phone: 419-846-3184
Cell: 330-466-1772
Fax: 419-846-3184
Email:
cherrybj93270@gmail.com

Troy Ridge Farm #608
Herd Prefix: TRF
Norman Troyer
3998 County Road 168
Millersburg, OH 44654
Phone: 330-473-7727
Email: None

Whitesel Farm #1844
Herd Prefix: MJW
Mick & Liz Whitesel
8796 Spring Hill Road
Union City, OH 45390-9048
Phone: 937-459-7878
Cell: 937-968-6392
Email:
springhill3@embarqmail.com

OKLAHOMA-1

Brown's Better Beef #1204
Herd Prefix: BBB
Gerald (Mac) Brown
510 S. Lakehoma Drive
Mustang, OK 73064
Phone: 405-763-7703
Email: **bgerald47@gmail.com**

Humphreys' Family Farm #2137
Herd Prefix: HFF
Doug and Pam Humphreys
7545 Highway 270
Holdenville, OK 74848
Phone: 405-379-5656
Cell: 405-650-2591
Email:
hump@palucapetroleum.com

Ryan, Teresa #2208
Herd Prefix: TMR
Teresa Ryan
19213 Highway 104
Haskell, OK 74436
Phone: 918-527-9129
Email: **Tmryan1@msn.com**

Hill Top Tower Ranch #2219
Herd Prefix: HTT
Steve Rogers
19212 Highway 104
Haskell, OK 74436
Phone: 918-407-2060
Email: **Ryanmfg84@msn.com**

Sharp Cattle Company #2240
Herd Prefix: SCC
Collin Sharp
1647 E 3rd Street
Tulsa, OK 74120
Phone: 918-587-2461
Cell: 918-706-3690
Fax: 918-587-2463
Email: **collin.sharp@yahoo.com**

Watts, Elbert #2168
Herd Prefix: WATT
Elbert Watts
Rt 2 Box 137
Nowata, OK 74048
Phone: 918-273-3344
Email: **hgfggrandpa3@gmail.com**

PENNSLVANIA-4

Meadow Hills Farm #1031

Herd Prefix: MH

Paul and Shirley Levan
427 Salem Church Road
Hamburg, PA 19526-8038
Phone: 610-926-3875
Email: mlcountrygal@msn.com

Tamarack Farms Piedmontese #1919

Herd Prefix: TFP

Dan and Sue Stroup
1660 Simmons Road
Columbus, PA 16405
Phone: 814-664-4712
Email: dstroup58@gmail.com
Website: tamarackfarms.net

SOUTH CAROLINA-3

Lee Farms #2254

Herd Prefix: GL

Gordon and Sheila Lee
250 Fairview Farms Drive
Landrum, SC 29356
Cell: 864-216-2251
Email:
cattlemanlee@gmail.com
Grayson Lee #2255
Junior Membership
Email:
graysonlee1212@icloud.com

TENNESSEE-3

Calethan Farm #2225

Herd Prefix: CF

Christopher Dilks
280 Billy Bible Road
Greenville, TN 37745
Phone: 423-467-5412
Email: Chris@calethan.com

J & M Piedmontese #1699

Herd Prefix: JAM

Jonathan & Mary Kathryn Miller
1245 Cox Road
Cottage Grove, TN 38224-5128
Phone: 731-782-3945
Cell: 731-336-5066
Email: jmkfarm@gmail.com

ZWT Ranch #2233

Herd Prefix: ZWT

Jason Johns
1253 McClanahan Drive
Crossville, TN 38571
Cell: 770-851-0691
Email:
jason_zwtranch@hotmail.com

TEXAS-1

Hughes Piedmontese #2132

Herd Prefix: HBP

Dennis Hughes
1120 Business 78
Farmersville, Texas 75442
Cell: 972-658-0646
Email: hughespieds@gmail.com
Website:
www.hughespieds.com

RHM Ranch #2234

Herd Prefix: RHM

Bobby Miller
6400 Miller Road
Krum, TX 76249
Phone: 940-600-9411
Email:
bobby@rhmconstruction.com

Frank Miller Ranch # 1264

Herd Prefix: FAM

Frank A. Miller
26219 Ranch Road
Leander, TX 78641
Phone: 512-259-8756
Email: frankfamrch@gmail.com

Rockin SJS Farm #2179

Herd Prefix: RSJS

Scott & Jane Sandifeer
5746 County Road 1122
Farmersville, TX 75442
Cell: 469-406-9884
Email: rockinsjs@gmail.com

Raintree Ranch, Inc.

3641 Rains CR 1320
Emory, TX 75440
Website:
www.raintreeranchinc.com

Wilmeth Ranch #1615

Herd Prefix: WR

Earl Wilmeth
11011 County Road 3406
Brownsboro, TX 75756
Phone: 903-852-2926
Cell: 903-539-4728
Email:
wilmeth4pres@gmail.com

WASHINGTON-1

Palmer, Ray #2236

Herd Prefix: RP

Ray Palmer
PO Box 308
Carnation, WA 98014
Phone: 425-429-5374
Email: rip7471@icloud.com

WISCONSIN-2

J C Farm # 2072

Herd Prefix: JCE

James & Cynthia Ebert
9964 County Highway I
Sparta, WI 54656
Phone: 608-269-4854
Cell: 608-633-1199 - Jim
Cell: 608-633-0061 - Cindy
Email: jcajaje@yahoo.com

Narrows Creek Piedmontese #880

Lifetime Member

Herd Prefix: NC

John Hickey
E7226 Highlow Road
Rock Springs, WI 53961
Phone: 608-524-3625
Cell: 608-415-2232
Email: ncpieds@rucls.net



PAUS Committees

Executive Committee

*Jamie Hennerberg, Mike Green, Dan Schafer, Jim Ebert, Gabriel Sharp

By-Laws

*Dan Schafer, Ranay Sharpe, Mick Eldred, LeRoy Schieffer

Budget

*Mike Green, Dennis Hennerberg, Wayne Krasselt, Julie Green

Marketing & Publications

*Julie Green, Mike Green, Patrea Pabst

Research & EPD

*Jamie Hennerberg, Dennis Hennerberg, Patrea Pabst

Sale

*Dan Schafer, Stacy Schlichtman, Chris Morris

Show

*Ranay Sharpe, Ed Johnson, Dennis Hennerberg, Chris Morris

*Chairperson of the Committee

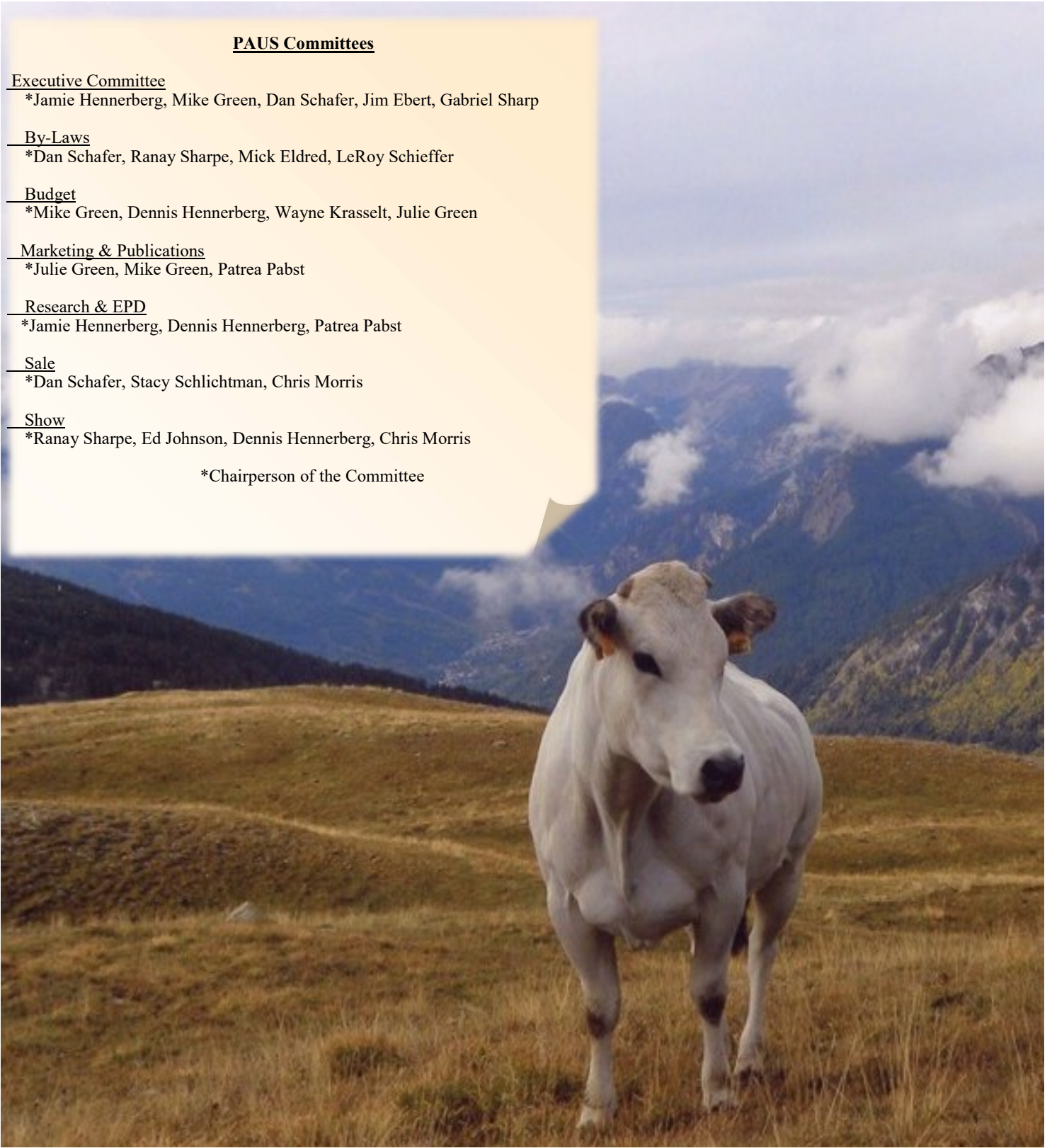

The Piedmontese Association has these individual committees as a way to keep the organization functioning in a manner that we believe to be the most beneficial to our members. Please remember, if you are listed as the Chairperson it is your responsibility to keep in contact on a consistent basis with the other members in your category and then relay any pertinent information to the office, board president, or your regional director so that it can then be addressed in a board meeting and/or sent out to the other members. We could not exist without your help and participation and greatly appreciate your efforts to keep the Association moving in the right direction! If you are not currently on one of these respective committees and would like to be, please contact your regional director for more information on how to join. All members have unique insights and talents that, when shared with the whole, can produce a much healthier and active organization!



DNA Testing Options

- You can download forms from our website: www.pauscattle.org or contact the Paus office.
- DNA samples should be mailed directly to Neogen/GeneSeek along with the [DNA Testing Submission Form](#) and payment. **DO NOT mail the test samples to the Paus Office.**
- Please mail or email a copy of the order form to the PAUS office.
- **No** parentage results will be given to a breeder who is not a member.

DNA TEST	PRICE	Descriptions
<u>BEST VALUE</u>		
SNP Parentage plus Myostatin Combo	\$19.00	This test is mandatory for all Fullbloods, Purebreds and Percentage animals, and optional, but recommended for Tenderlean and Tendercross registered animals.
SNP Parentage Only	\$13.00	This is the recommend test for all registered cattle, but should be combined with Myostatin for new registrations.
Myostatin Test Only	\$15.00	This test is mandatory for all registered animals.
Microsatellite STR Parentage	\$15.00	This test is available and should only be used when SNP testing is not an option for parent verification.
OPTIONAL TESTS		
IGENITY® Beef Profile	\$29.00	<p>Test includes SNP Parentage markers plus the profiles traits listed below.</p> <p><u>Maternal Traits:</u> Birth Weight, Calving Ease Direct, Calving Ease Maternal Stayability, Heifer Pregnancy Rate, Docility, Milk</p> <p><u>Production traits:</u> Average Daily Gain, Residual Feed Intake, Weaning Weight, Yearling Weight</p> <p><u>Carcass traits:</u> Tenderness, Marbling, Ribeye Area, Fat Thickness, Carcass Weight</p> <p><u>Indexes:</u> Igenity Production Index, Igenity Maternal Index</p>
BVD PI	\$4.00	
Coat Color	\$15.00	

* GeneSeek / Neogen DNA Test Kits must be used for DNA testing. Option's include hair cards, which can be ordered from the PAUS office or directly from GeneSeek, or Tissue Sample Units (TSU). Neogen Testing Supplies are sold online through order.Igenity.com, or you can call customer service department at 877-443-6489, if you have any questions. Customer service is also available by email at igenity.support@neogen.com

Member Index

Name ~ State

Abbott, Thomas & Judy, ME

Bair, Nate & Ryan, OH

Beagle, Brian, & Melissa, MO

Benjamin, Michael, MI

Brown, Gerald (Mac), OK

Carson, Jim & Karen, LA

Chapman, Jerry & Rhonda, MI

Cherry, Eldon, Jr., OH

Crawford, Billy, MO

Dean, James, CT

Dilks, Christopher, TN

Dubbelde, Donald, IA

Dyer, Kent & Susan, MO

Ebert, James & Cynthia, WI

Eldred, Mick, MI

Ferris, Lou Jr., & Autumn Gilbert, MI

Formel, Shaun & Marie, AR

Fox, Terrence & Shirley, LA

Frieden, Lon & Virginia, MO

Graves, Carl & Susan, MO

Green, Michael & Julie, MO

Greenblatt, Henry & Cindy, NY

Hawk, Burleigh, IL

Hennerberg, Dennis & Jeanette, NE

Hennerberg, Jamie & Kristen, NE

Hennerberg, Josie

Hennerberg, Keira

Hennerberg, Jaris, NE

Hennerberg, Tayla, NE

Hennerberg, Preston, NE

Hickey, John, WI

Hughes, Dennis, TX

Humphreys, Doug & Pam, OK

Johns, Jason, TN

Johnson, Ed, KY

Johnson, Luke, KY

Krasselt, Wayne, ID

Lee, Gordon, SC

Lee, Grayson, SC

Lee, Monroe, FL

Levan, Paul & Shirley, PA

Lone Creek Cattle Company, NE

Miller, Bobby, TX

Miller, Frank, TX

Miller, Johathan & Mary Kathryn, TN

Morris, Chris, KY

Pabst, Patrea, GA

Palmer, Ray, WA

Parson, Andrea, FL

Popolizio, Frank, NY

Richards, Ken, NY

Rogers, Steve, OK

Ryan, Teresa, OK

Sampieri, Puccio, KY

Sandifeer, Scott and Jane, TX

Schafer, Dan & Jane, MI

Schieffer, LeRoy & Mary Ellen, MO

Schlichtman, Chris & Stacy, NE

Schlichtman, Kellan

Schlichtman, Kelsay

Sharp, Collin, OK

Sharp, Gabriel, KY

Sharpe, Ranay, MO

Sharpe, Rick, MO

Smith, Kevin & Francesca, KY

Snell, Bill & Heidi, AL

Staley, Joshua & Lucy, IL

Staley, Robert II & Amy, IL

Stelly, Herbert & Mary, MS

Strickland, Larry & Marina, NC

Stroup, Dan & Sue, PA

Thompson, Greg & Stacy, GA

Thorn, Barbara, KY

Traylor, Earl or Glenda, IN

Troyer, Norman, OH

Vandenbossche, William, MI

Vianello, Marc, KS

Watts, Elbert, OK

Whitesel, Mick & Liz, OH

Wilmeth, Earl, TX

The Piedmontese Association of the United States

Office Contact Info

6134 NW Thiel Drive
Kidder, MO 64649

Phone: 816-284-5258

Fax: 888-522-6891

Email: pauscattle@yahoo.com

Website: www.paucattle.org

Year Codes

2017 E

2018 F

2019 G

2020 H

2021 J

2022 K

Your unique herd prefix plus the year code must be tattooed in the calf's ear along with its individual calf #

Example: **ABC 123H**
(herd prefix - tag # - year code)

Please note that the letters I, O, Q & V are NOT used as a year code.



THE END

Old Rudera Farm
Larry & Marina Strickland
Middlesex, NC

919-271-1299

OldRuderaFarm@gmail.com